



EXHIBITIONS & more



MIDDLE EAST™
GEOSPATIAL
FORUM

Technical Manual

A DIVISION OF AL FAJER INFORMATION & SERVICES

Carpet Order Form 2

Deadline: 15 days prior to the start of build-up

Show Name: _____

Company Name: _____ Stand No: _____ Hall No: _____

Telephone # _____ Fax # _____ E-mail: _____

Contact Person: _____ Position: _____ Date: _____

Signature: _____ Company Stamp: _____

- Late orders will be subject to availability with 20% surcharge.

Rate: USD 22 Per Sq Meter x Area = Total Cost

Please place a tick in the box below corresponding to the colour code you would like.

Minimum order should be 30 sq.meter or above

Order should be placed 15 days prior to build-up date more color shades available on request

Cut Pile Carpet

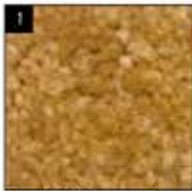

1 Camel - 4156



2 Dark Red - 2133

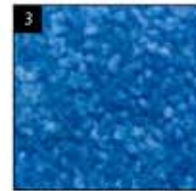

3 Marine Blue - 511

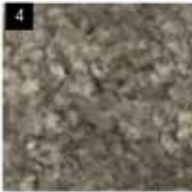

4 Medium Grey - 7233



5 Cream - 9288

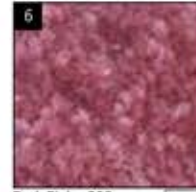

6 Dark Pink - 822

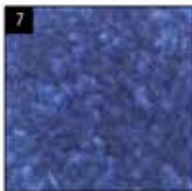

7 Dark Blue - 514



8 Black - 728



9 Off White - 322

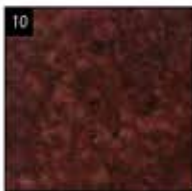

10 Maroon - 2166

V4/12



EXHIBITIONS & more

Technical Manual

A DIVISION OF AL FAJER INFORMATION & SERVICES

Carpet Order Form 1

Deadline: 15 days prior to the start of build-up

Show Name: _____

Company Name: _____ Stand No: _____ Hall No: _____

Telephone # _____ Fax # _____ E-mail: _____

Contact Person: _____ Position: _____ Date: _____

Signature: _____ Company Stamp: _____

- Late orders will be subject to availability with 20% surcharge.

Please Note: Before placing your carpet order please check what is the carpet color provided by the organizer for Shell Scheme or Upgrade Shell Scheme and for passage carpet.

Specification: Needle Punch Carpet

Rate: USD 12 Per Sq Meter x Area = Total Cost

Please place a tick in the box below corresponding to the colour code you would like.

Order should be placed 15 days prior to build-up date more color shades available on request

NEEDLE PUNCH CARPET



Brown - 4962

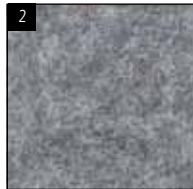

Dark Grey - 0909

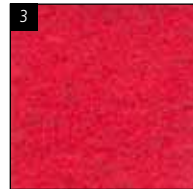

Red - 1711

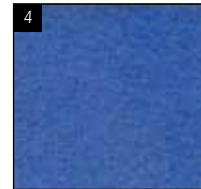

Light Blue - 0812



Black - 0955

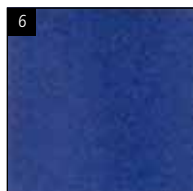

Dark Blue - 5055

Any orders submitted after the deadline date are subject to availability and may incur a 20% surcharge. For any additional items requirement please contact Exhibitions & More